

The Chin in Rampasasa Pygmies West Flores

Chin Projections in Rampasasa Population (2005)

	Male	Female	Total
Strong-Medium	1 (2.9%)	1 (2.4%)	2 (2.6%)
Weak	1 (2.9%)	2 (4.9%)	3 (4.0%)
Neutral-Negative	33 (94.2%)	38 (92.7%)	71 (93.4%)
	35 (100%)	41 (100%)	76 (100%)

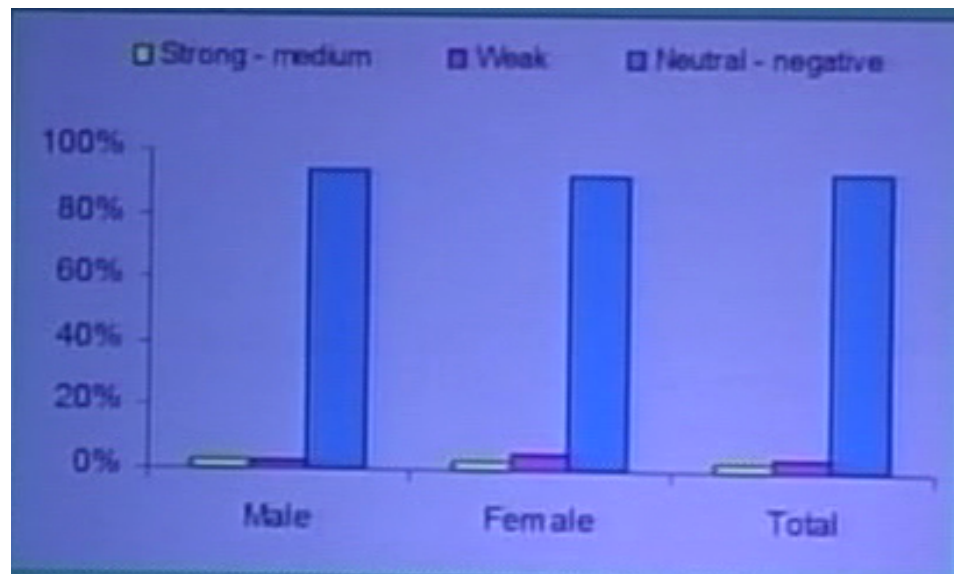

Soft Chin Projection in Rampasasa Population (2007)

	Male	Female	Total
Positive	3 (13.63%)	9 (30.00%)	12 (23.08%)
Neutral	14 (63.64%)	16 (53.33%)	30 (57.69%)
Negative	5 (22.73%)	5 (16.67%)	10 (19.23%)
	22 (100.00%)	30 (100.00%)	52 (100.00%)

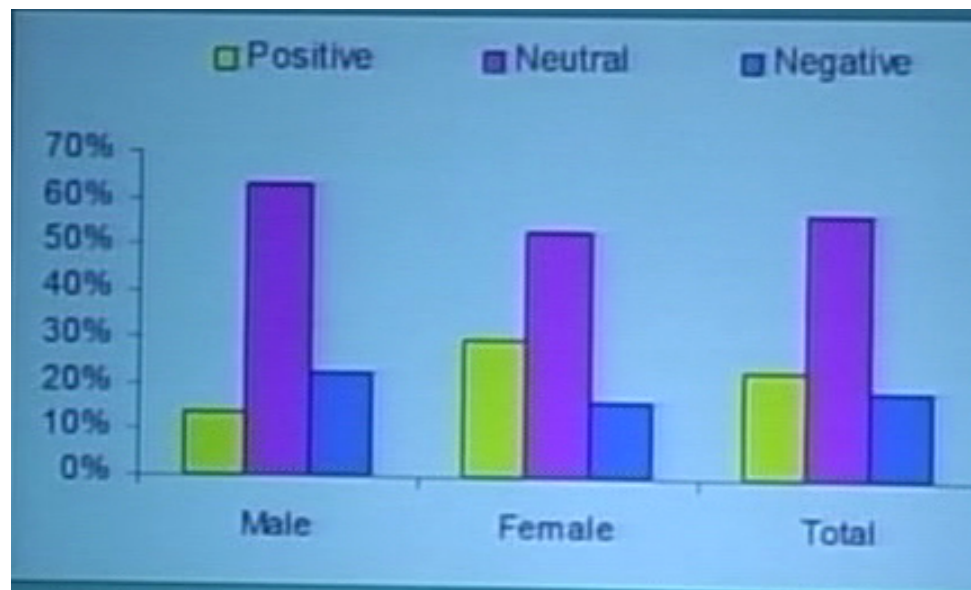

Positive and Non-Positive Chin Projection Rampasasa Population (2007)

	Soft Chin	Hard Chin
Positive	12 (23.08%)	7 (13.46%)
Non-Positive	42 (76.92%)	45 (86.54%)
	52.00 (100.00%)	52.00 (100.00%)

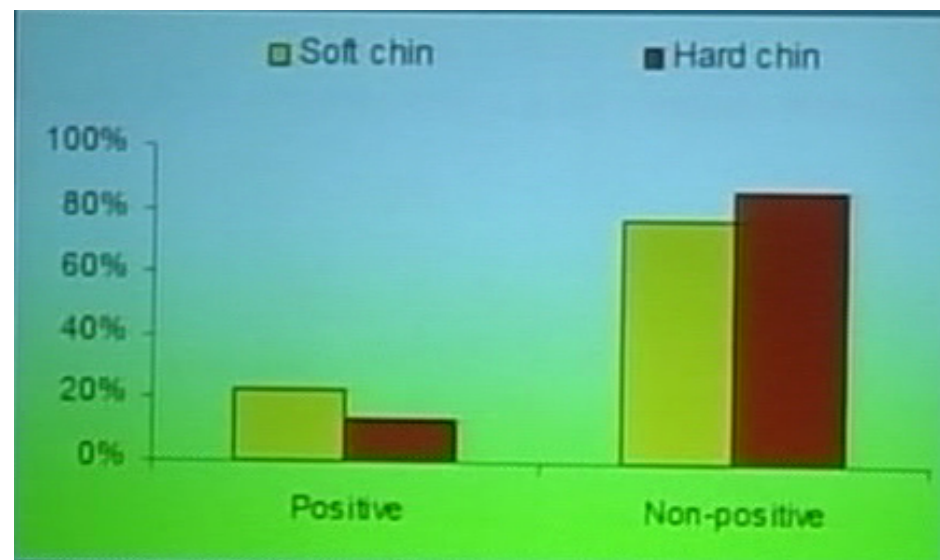

Concordance Between Hard and Soft Chin in Rampasasa Population (2007)

	Male	Female	Total
Positive - Positive	2 (9.09%)	2 (6.67%)	4 (7.69%)
Positive - Negative	1 (4.55%)	0 (0.00%)	1 (1.69%)
Positive – Neutral	2 (9.09%)	0 (0.00%)	2 (3.85%)
Negative - Positive	0 (0.00%)	0 (0.00%)	0 (0.00%)
Negative – Negative	3 (13.63%)	4 (13.33%)	7 (13.46%)
Negative – Neutral	3 (13.63%)	8 (26.67%)	11 (21.15%)
Neutral – Positive	1 (4.56%)	7 (23.33%)	8 (15.35%)
Neutral – Negative	1 (4.56%)	1 (3.33%)	2 (3.85%)
Neutral – Neutral	9 (40.89%)	8 (26.67%)	17 (32.69%)
	22 (100.00%)	30 (100.00%)	52 (100.00%)

Concordance Between Soft and Hard Chin in Rampasasa Population (2007)

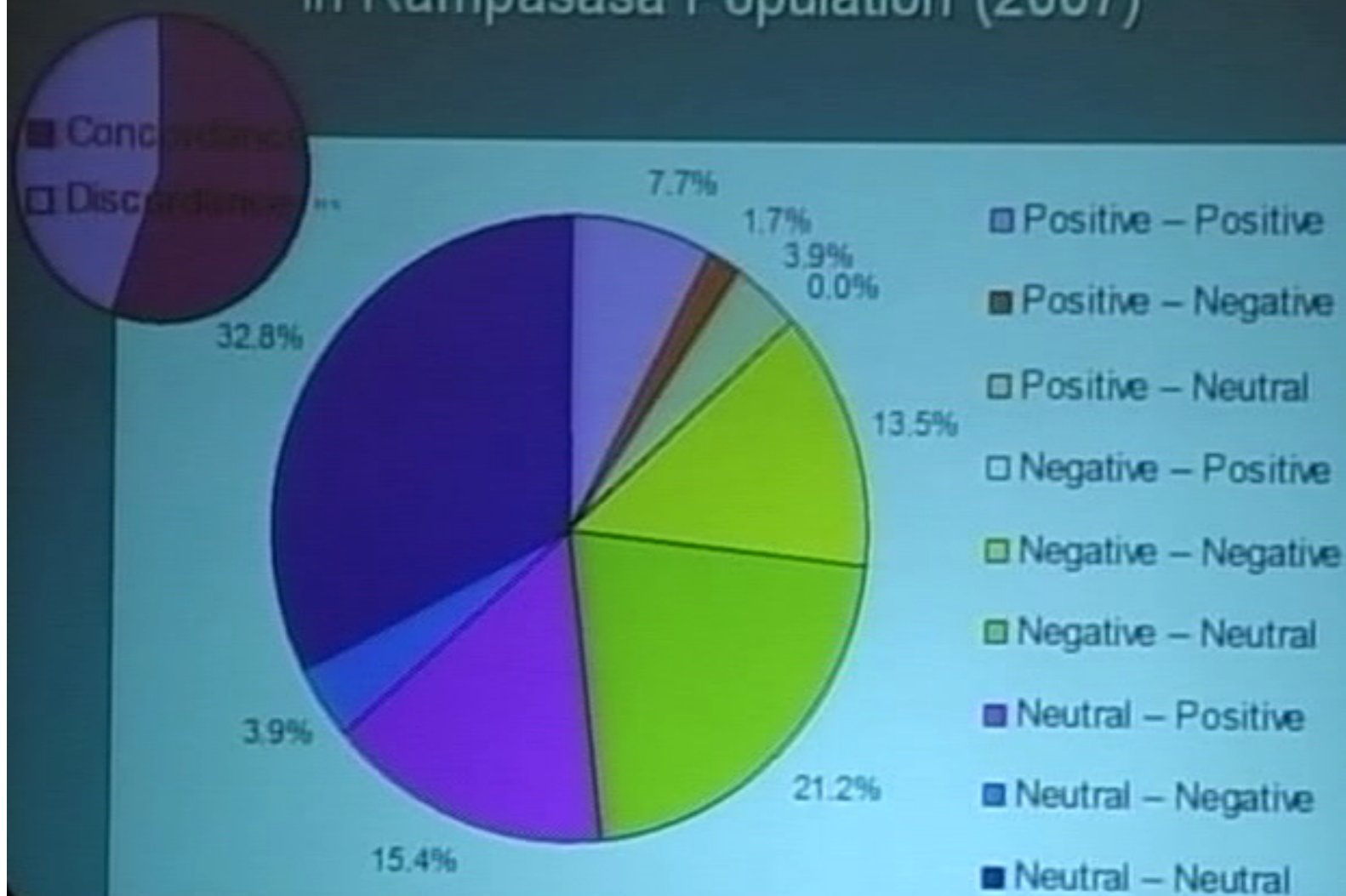



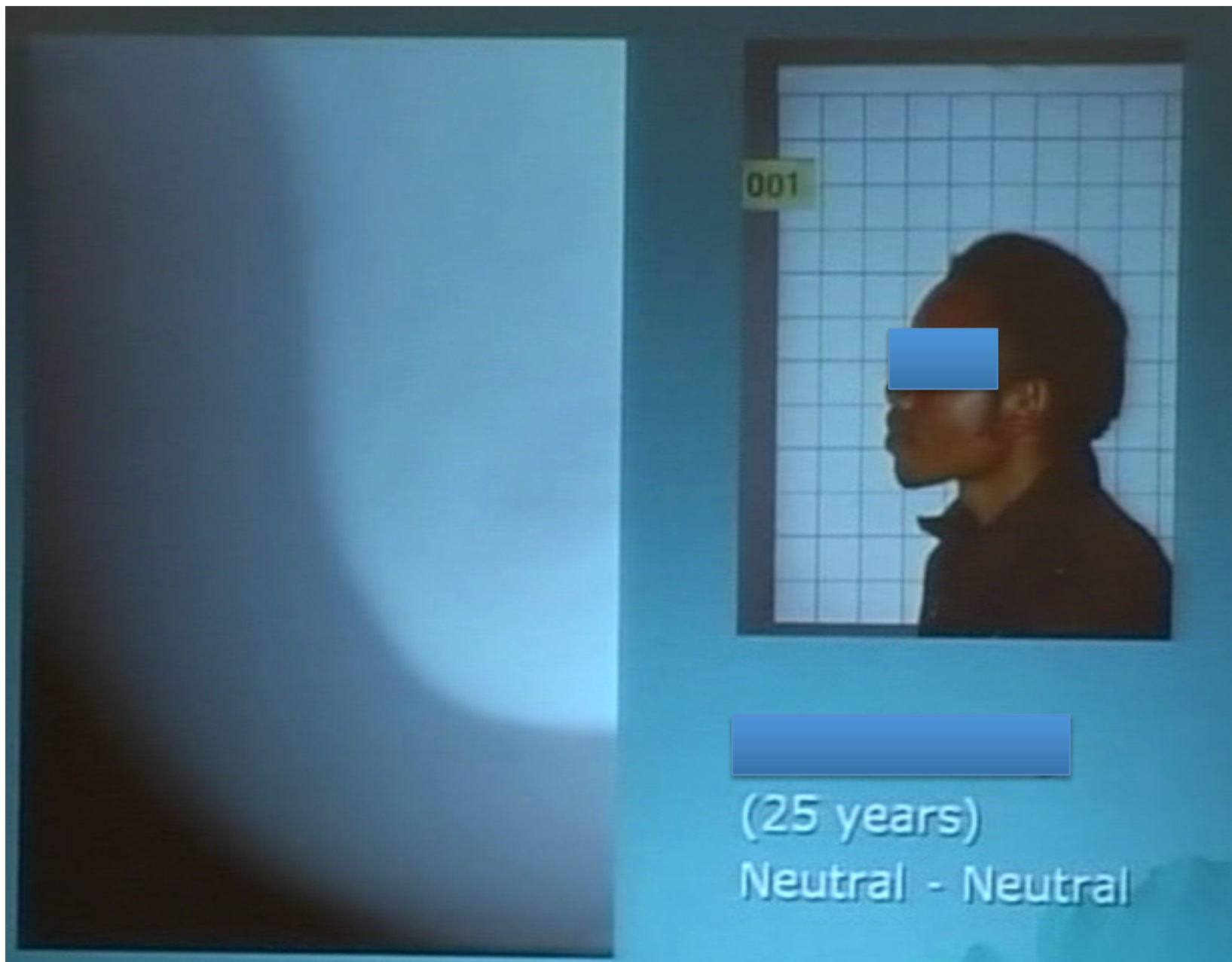

003

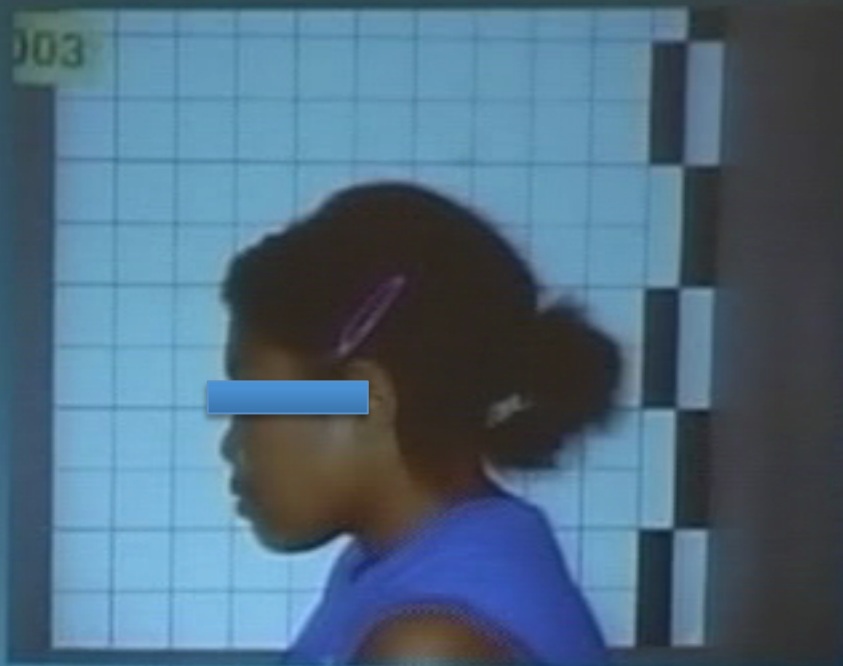

[Redacted]
(16 years)

Negative - Negative



(46 years)

Neutral - Negative

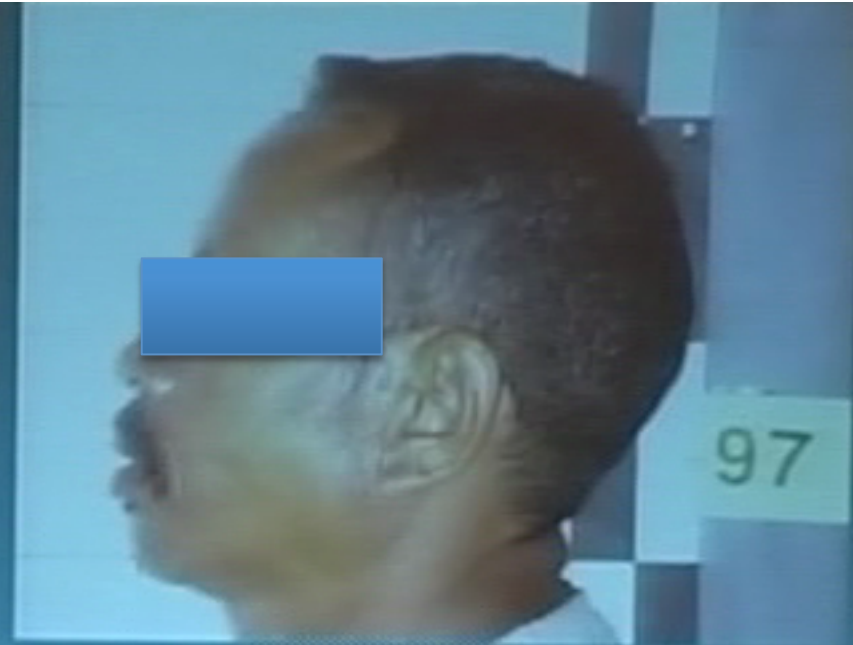

(50 years)

Weak - Negative

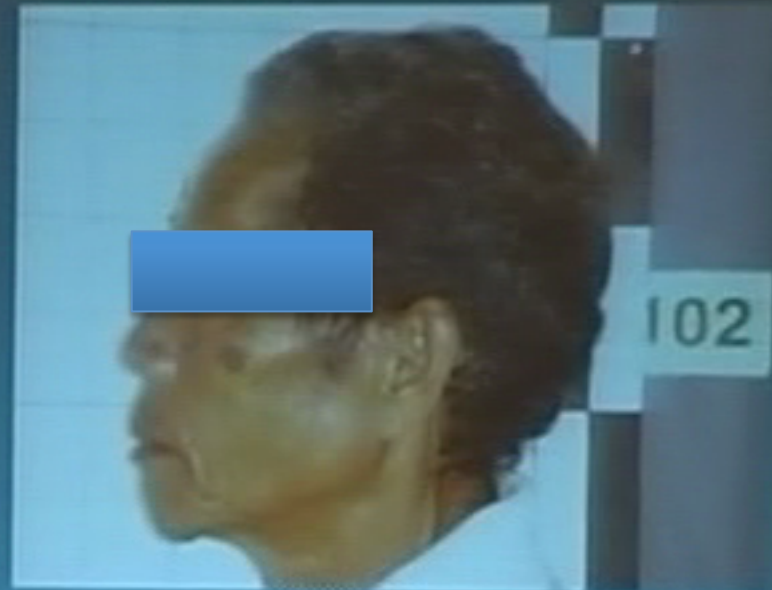

(63 years)

Neutral - Negative

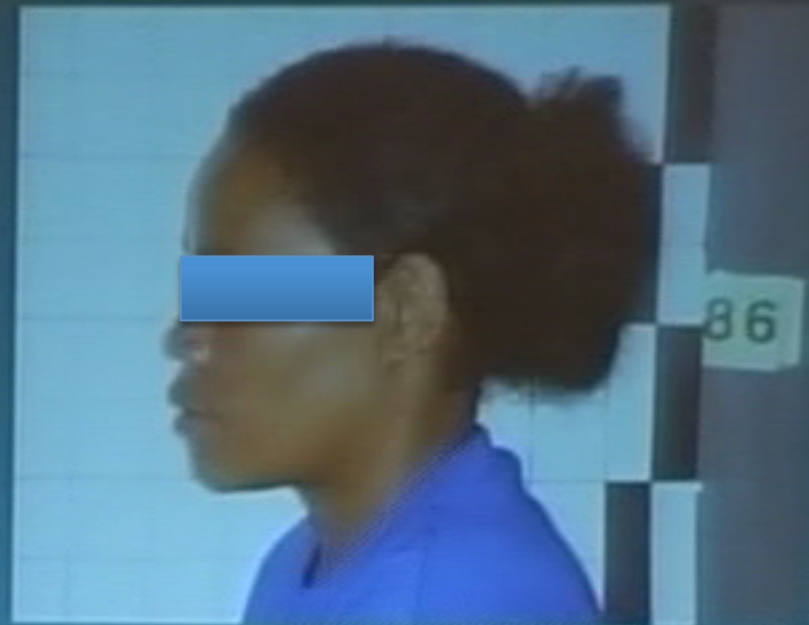

(36 years)

Positive - Negative